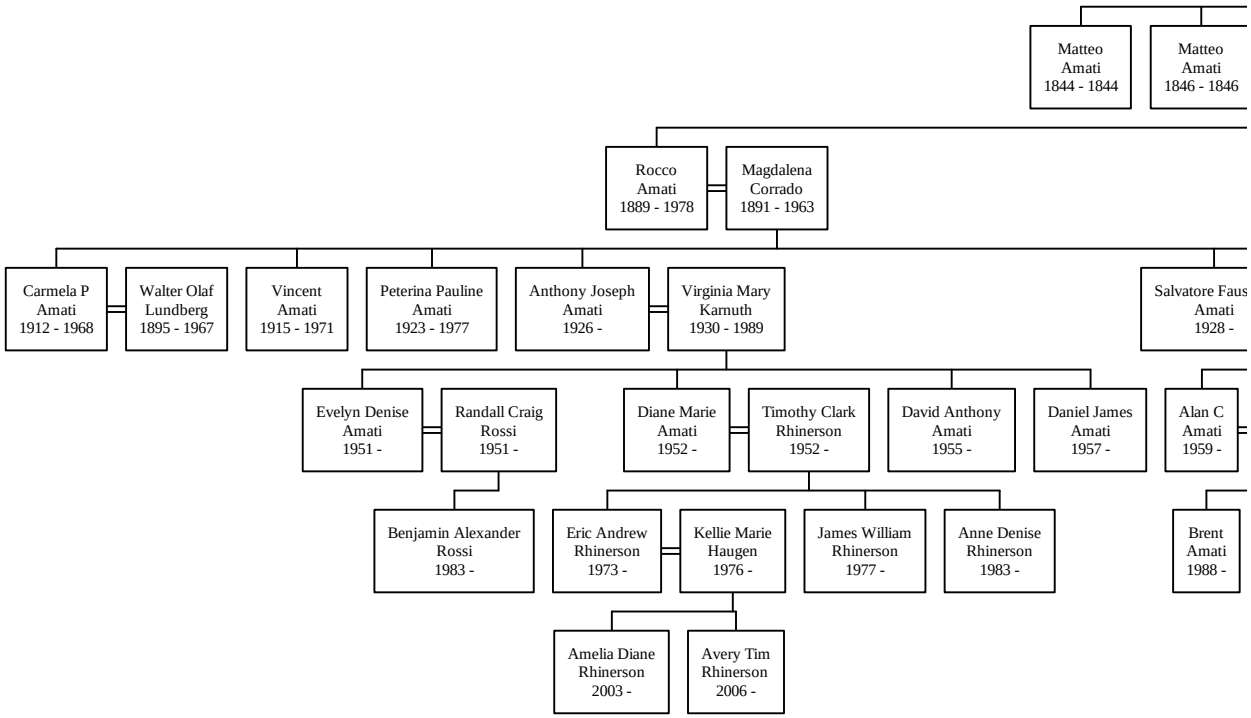
Matteo Amati 1844 - 1844
Matteo Amati 1846 - 1846
Rocco Amati 1889 - 1978
Magdalena Corrado 1891 - 1963
Carmela P Amati 1912 - 1968
Walter Olaf Lundberg 1895 - 1967
Vincent Amati 1915 - 1971
Peterina Pauline Amati 1923 - 1977
Anthony Joseph Amati 1926 -
Virginia Mary Karnuth 1930 - 1989
Salvatore Faus Amati 1928 -
Evelyn Denise Amati 1951 -
Randall Craig Rossi 1951 -
Diane Marie Amati 1952 -
Timothy Clark Rhinerson 1952 -
David Anthony Amati 1955 -
Daniel James Amati 1957 -
Alan C Amati 1959 -
Benjamin Alexander Rossi 1983 -
Eric Andrew Rhinerson 1973 -
Kellie Marie Haugen 1976 -
James William Rhinerson 1977 -
Anne Denise Rhinerson 1983 -
Brent Amati 1988 -
Amelia Diane Rhinerson 2003 -
Avery Tim Rhinerson 2006 -

# *Descendants of Matteo Amati*

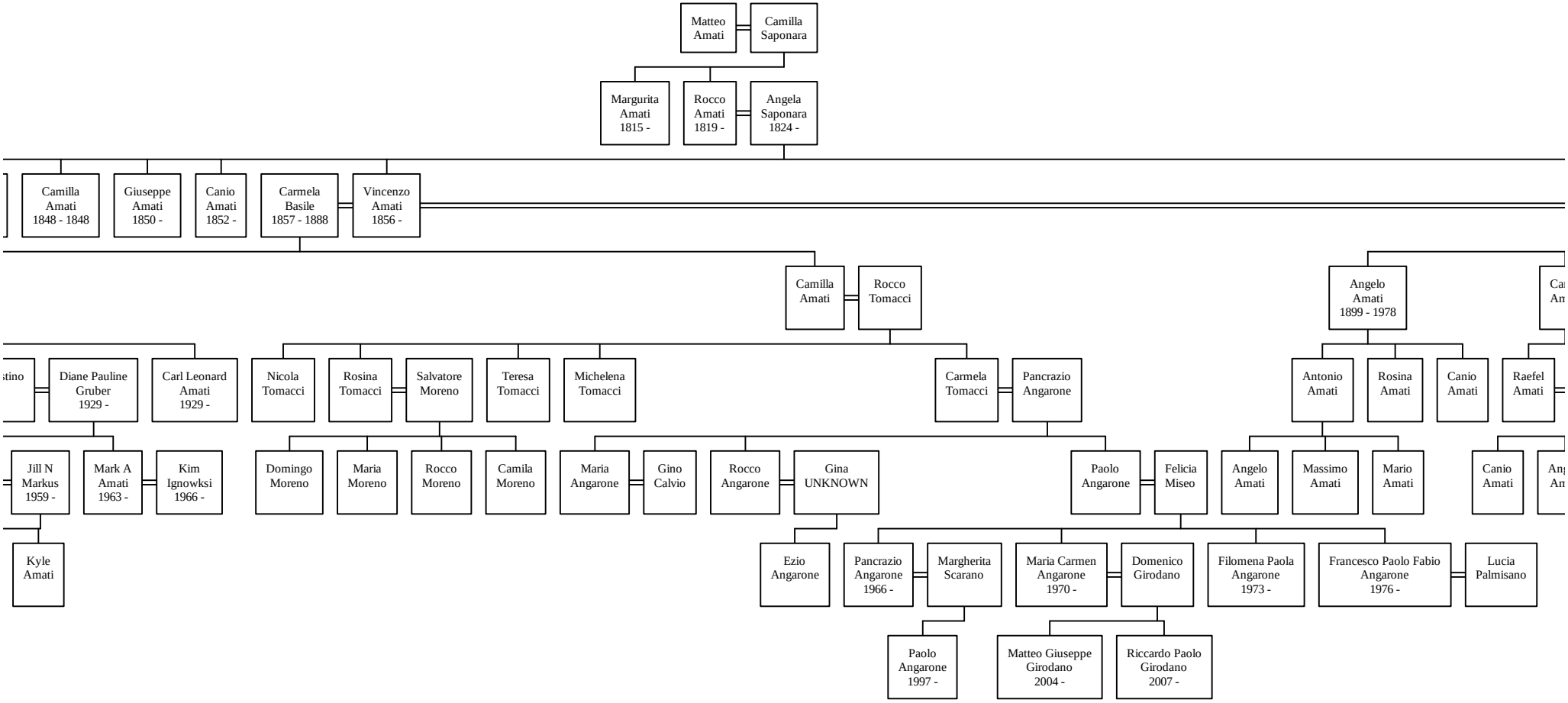

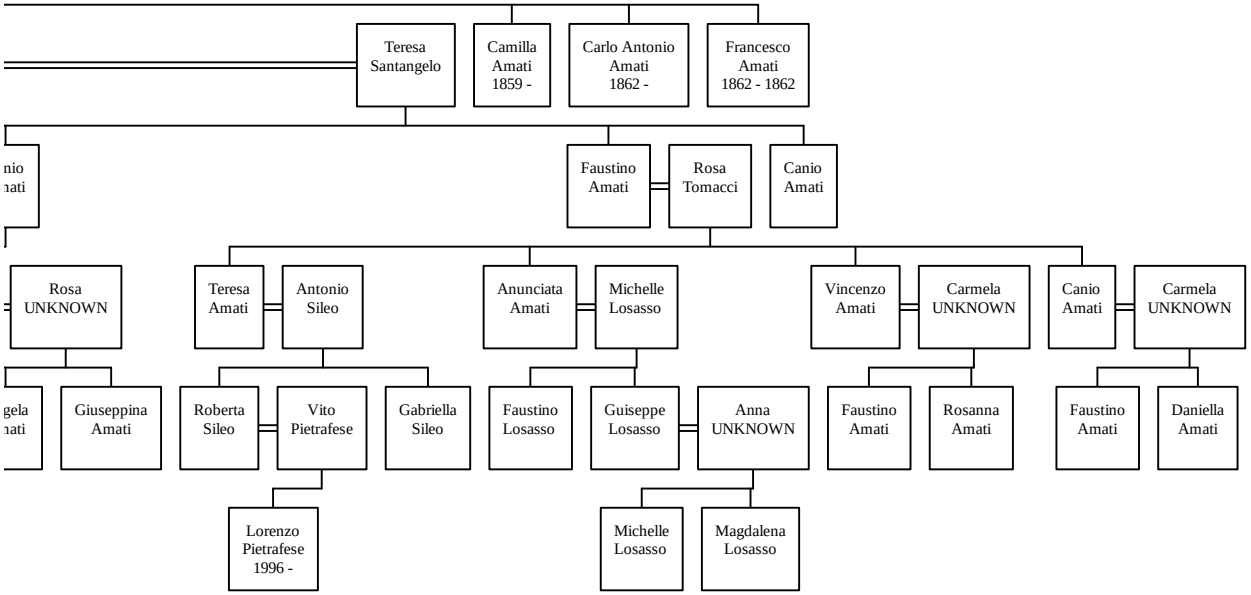
Teresa Santangelo
Camilla Amati 1859 -
Carlo Antonio Amati 1862 -
Francesco Amati 1862 - 1862
nio
nati
Faustino Amati
Rosa Tomacci
Canio Amati
Rosa UNKNOWN
Teresa Amati
Antonio Sileo
Anunciata Amati
Michelle Losasso
Vincenzo Amati
Carmela UNKNOWN
Canio Amati
Carmela UNKNOWN
gela
nati
Giuseppina Amati
Roberta Sileo
Vito Pietrafese
Gabriella Sileo
Faustino Losasso
Guiseppe Losasso
Anna UNKNOWN
Faustino Amati
Rosanna Amati
Faustino Amati
Daniella Amati
Lorenzo Pietrafese 1996 -
Michelle Losasso
Magdalena Losasso